

# Google Maps – Parish of Clondavaddog (Fanad & Glenvar)

Murren, County Donegal, Ireland

Fanad Head Lighthouse

Townland of Murren

Murrin

Portsalon

Rosnakil

The Pans

Glenvar

North Atlantic

R245

R246

R268

R247

Map

Imagery ©2018 DigitalGlobe, Landsat / Copernicus, Data SIO, NOAA, U.S. Navy, NGA, GEBCO, Map data ©2018 Google

2 km

SAVE NEARBY SEND TO YOUR PHONE SHARE

Directions

Murren  
An Mhoirinn  
Co. Donegal  
Ireland

# Google Maps – Parish of Clondavaddog (Fanad & Glenvar)

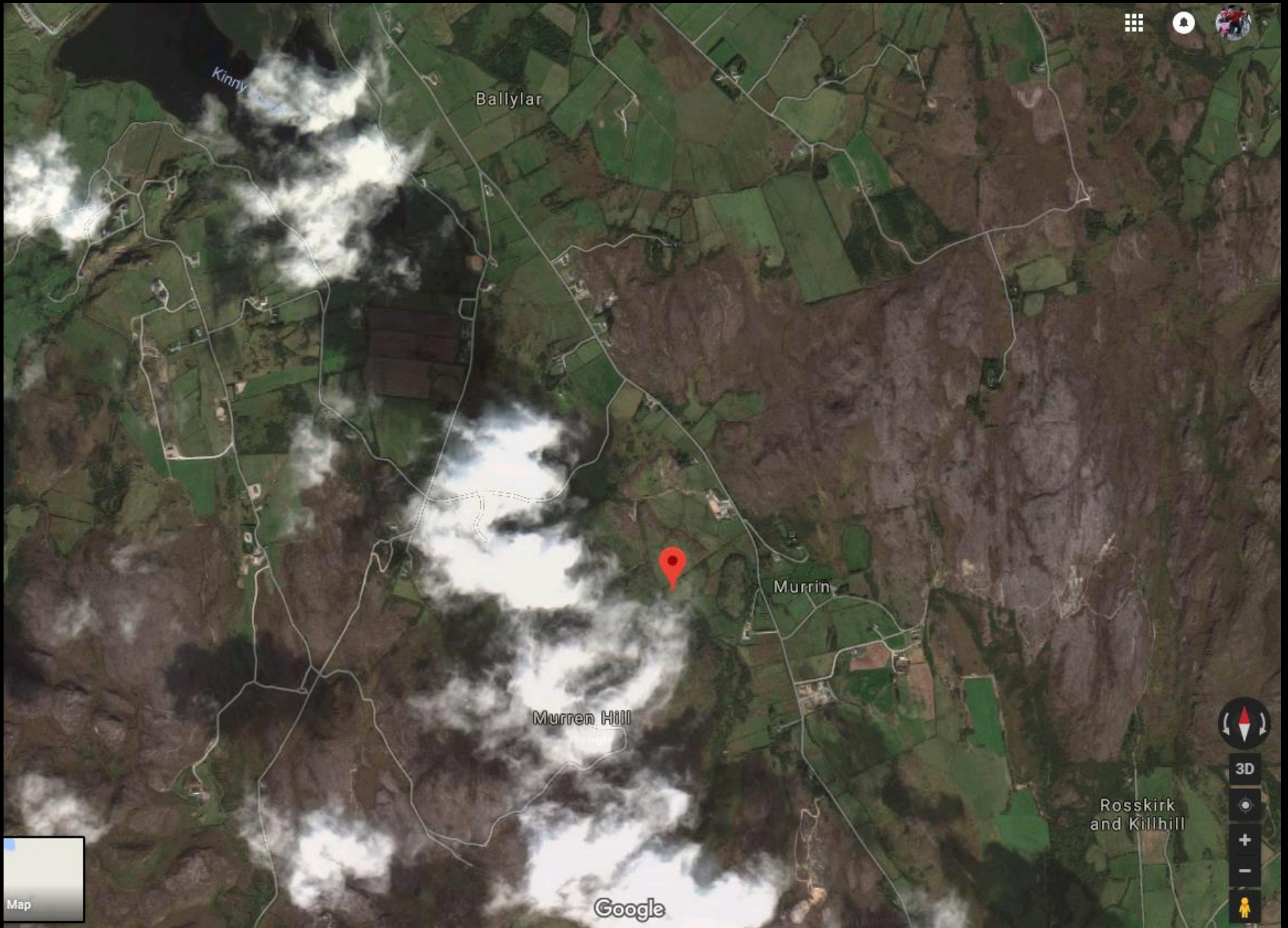

## 1830's Fanad:

Going back to the 1830's in there was a Tax collected throughout Fanad for the Church, this was a tax that was rolled out across the Island of Ireland.

Everyone who owned or leased land at the time had to pay and the Tithes that were collected were recorded in what is known as the Tithe Applotment Books.

In 1834 there were two Callaghan's recorded in the Tithe Applotment book as leasing land in the Townland of Murren.

There was a **William Callaghan** (my ancestor) and a **John Callaghan** in Murren

**- Click on link below to the Parish of Clondavaddog and follow down list, selecting Murrin.**

[1834 Tithe Applotment Books - Parish of Clondevaddock \(CLICK on Murren\)](#)

1834 Tithe Applotment: Parish of Clondavaddog – Townland of Murrin

Murrin

27 Views

£ 3 . 13 . 9  $\frac{1}{2}$

Neal. Owen & Michl. Kelly

Ino Callahan

Chas. M. Carron

Hugh M. Carron

Dan. Cole

Dan. Boyce

Wm. Callahan

Dan. M. Carron

Owen M. Carron

Edw. Carr

Chas. M. Porty

Murrin

2  $\frac{1}{2}$  Views - £ 0 . 6 . 10

## 1850's Fanad:

In 1840's-1860's, there was a Primary Valuation of Lands carried out throughout the Country of Ireland. In 1858 it was done in the Parish of Clondavaddog (Fanad & Glenvar)

There was be two Callaghan's families recorded in the Townland of Murren.

**William Callaghan PLOT#2** which had 59 small acres of land and a medium size house.

**Michael Callaghan PLOT#5** who had 15 small acres of land.

He also shared a further 18 acres with Winifred Callaghan (possibly his mother) at **PLOTS 4a and 4b** with two medium/large size houses on them

**Click on link below to the Parish of Clondavaddog and follow down list, selecting Murrin.**

[1858 Griffith Valuation - Parish of Clondavaddog \(CLICK on Murrin\)](#)

1858 Griffith Valuation - Townland of Murren in Parish of Clondavaddog.

Plot# 2: William Callaghan - 59 Acres and medium House

Plot# 5: Michael Callaghan - 15 Acres of land

Plot# 4b: Michael Callaghan - 18 Acres (shared) and medium sized House

Plot# 4a: Winifred Callaghan - 18 Acres (shared) and large sized House

VALUATION OF TENEMENTS.

129

PARISH OF CLONDAVADDOG.

No. and Letters of Reference to Map.	Names.		Description of Tenement.	Area.	Rateable Annual Valuation.		Total Annual Valuation of Rateable Property.
	Townlands and Occupiers.	Immediate Lessors.			Land.	Buildings.	
<b>MURREN.</b> (Ord. S. 8 & 9.)							
1 A	} Earl of Leitrim,	In fee,	Land,	102 3 15	1 5 0	—	} 3 5 0
2 B				117 1 19	2 0 0	—	
2	} William Callaghan,	Earl of Leitrim,	House, offices, and land,	59 3 5	4 10 0	0 10 0	} 5 0 0
3				} John M'Kearn,	Same,	House, offices, & land,	
3	} Hugh M'Kearn, sen.,	Same,	House, offices, & land,				45 1 25
3				} Hugh M'Kearn, jun.,	Same,	House, offices, & land,	
4	} Winifred Callaghan,	Same,	House, offices, & land,				19 1 20
4				} Michael Callaghan,	Same,	House, offices, & land,	
5	} Michael Callaghan,	Same,	Land,				15 3 20
6				} Daniel Coll,	Same,	House, offices, and land,	
Total.							386 3 24
<b>KINNALOUGH.</b> (Ord. S. 8 & 17.)							

Note: Winifred was possibly Michael Callaghan's immediate family (mother) due to location of home and sharing of land.

# Griffith Valuation Map (about 1858)

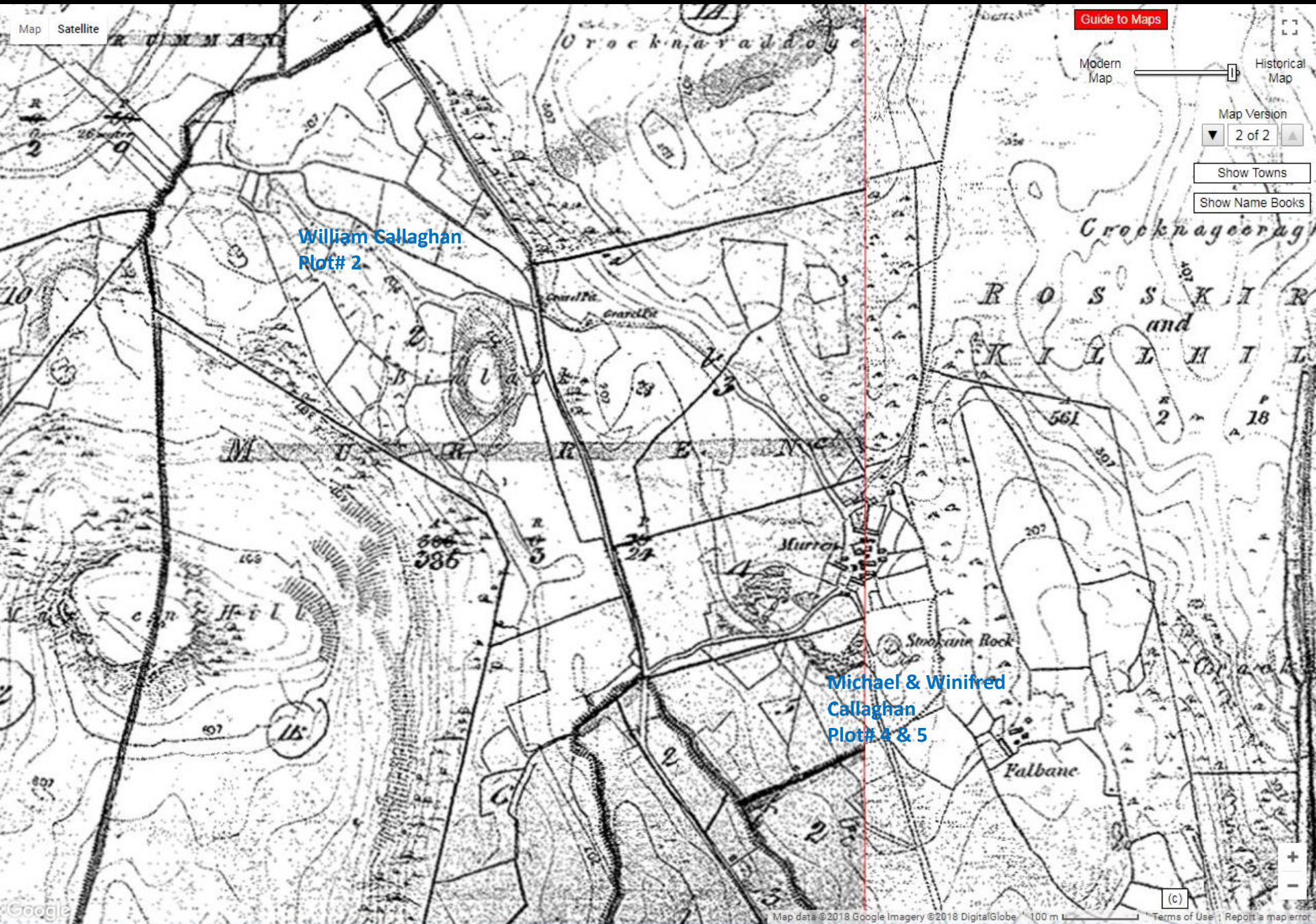

William Callaghan  
Plot# 2

Michael & Winifred  
Callaghan  
Plot# 4 & 5

Guide to Maps

Modern Map

Historical Map

Map Version

2 of 2

Show Towns

Show Name Books

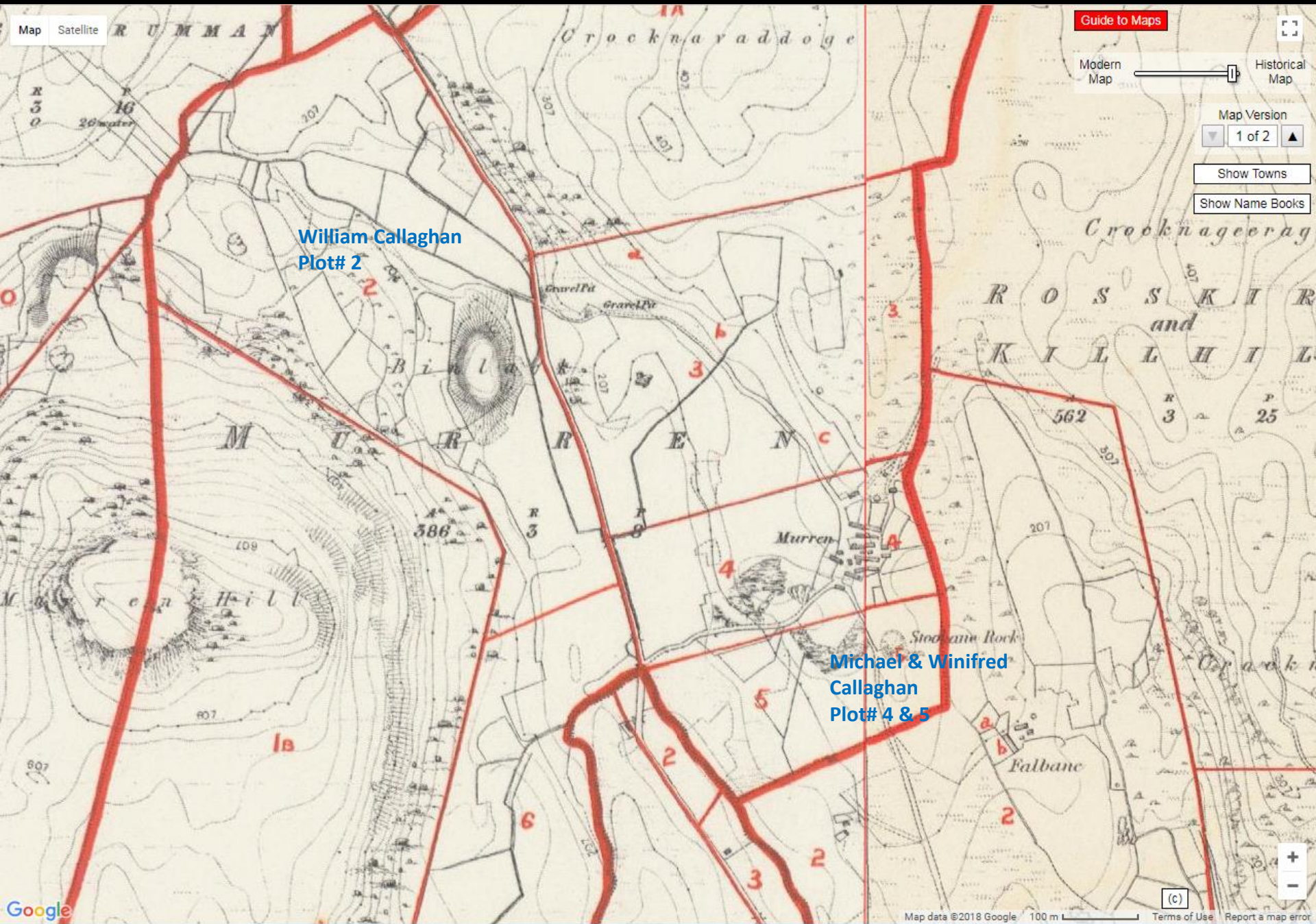

Map Satellite

Guide to Maps

Modern Map Historical Map

Map Version 1 of 2

Show Towns

Show Name Books

William Callaghan Plot# 2

Michael & Winifred Callaghan Plot# 4 & 5



Map Satellite

Guide to Maps



Modern Map  Historical Map

Map Version  
1 of 2

Show Towns

Show Name Books

William Callaghan  
Plot# 2

Michael & Winifred  
Callaghan  
Plot# 4 & 5

Donegal Sea Kayaking



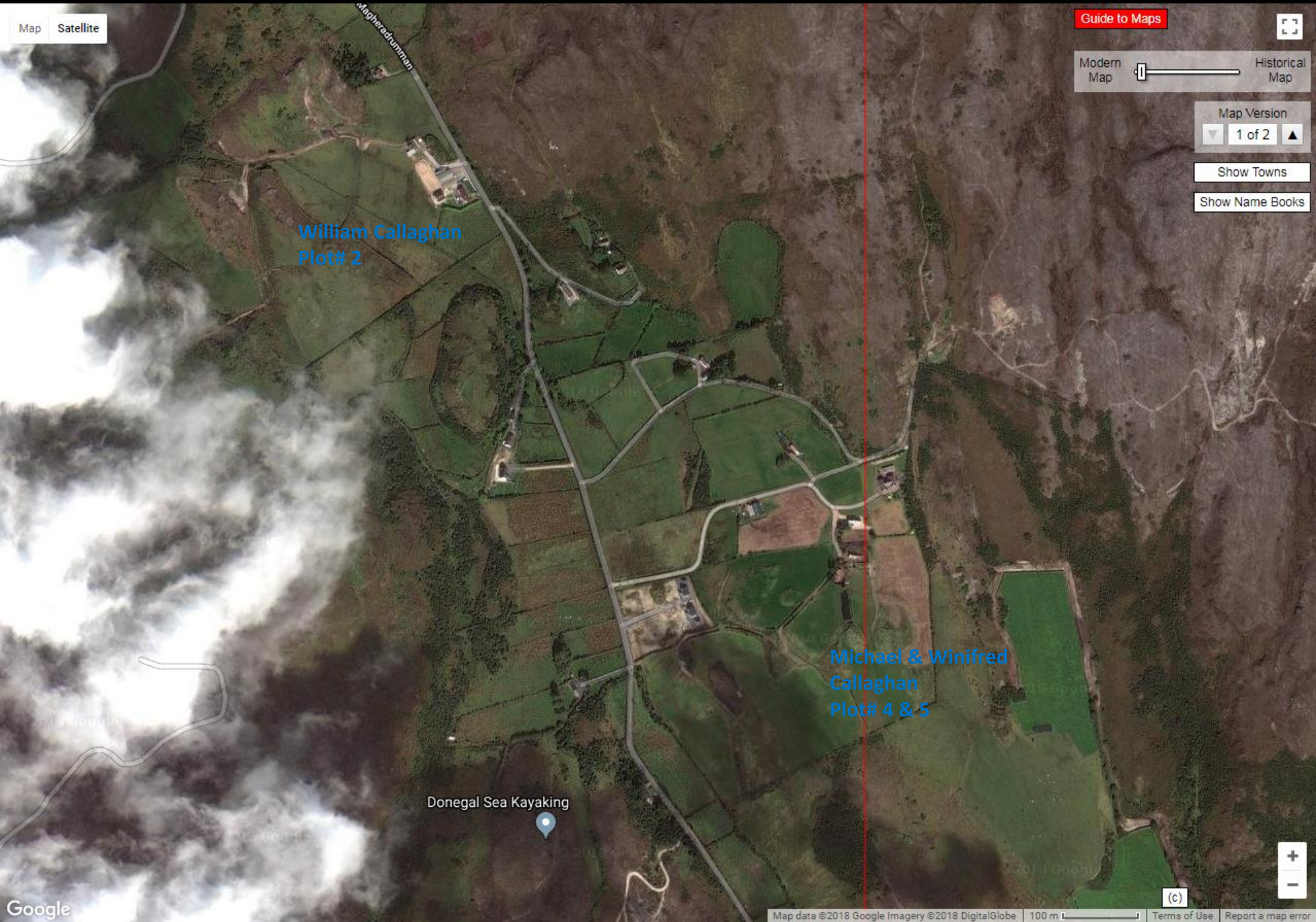

Map Satellite

Guide to Maps



Modern Map  Historical Map

Map Version  
1 of 2

Show Towns

Show Name Books

William Callaghan  
Plot# 2

Michael & Winifred  
Callaghan  
Plot# 4 & 5

Donegal Sea Kayaking



(C)



Zoom In Closer.

Map Satellite

William Callaghan  
Plot# 2

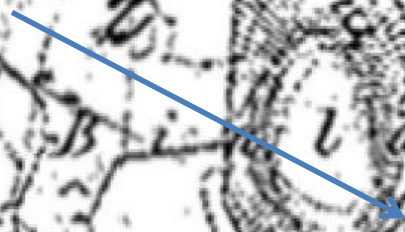

**Guide to Maps**

Modern Map  Historical Map

Map Version  
 ▼ 2 of 2 ▲

Show Towns

Show Name Books

Michael & Winifred  
Callaghan  
Plot# 4



Revised Griffith Maps (about 1870's)

Map Satellite

William Callaghan Plot# 2

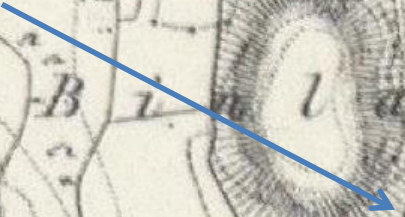

Guide to Maps

Modern Map Historical Map

Map Version 1 of 2

Show Towns

Show Name Books

Michael & Winifred Callaghan Plot# 4



Map Satellite

William Callaghan  
Plot# 2



Guide to Maps

Modern Map  Historical Map

Map Version  
1 of 2

Show Towns

Show Name Books

Michael & Winifred  
Callaghan  
Plot# 4

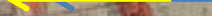

Map Satellite

Guide to Maps



William Callaghan  
Plot# 2



Modern Map Historical Map

Map Version

1 of 2

Show Towns

Show Name Books

Michael & Winifred  
Callaghan  
Plot# 4

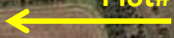

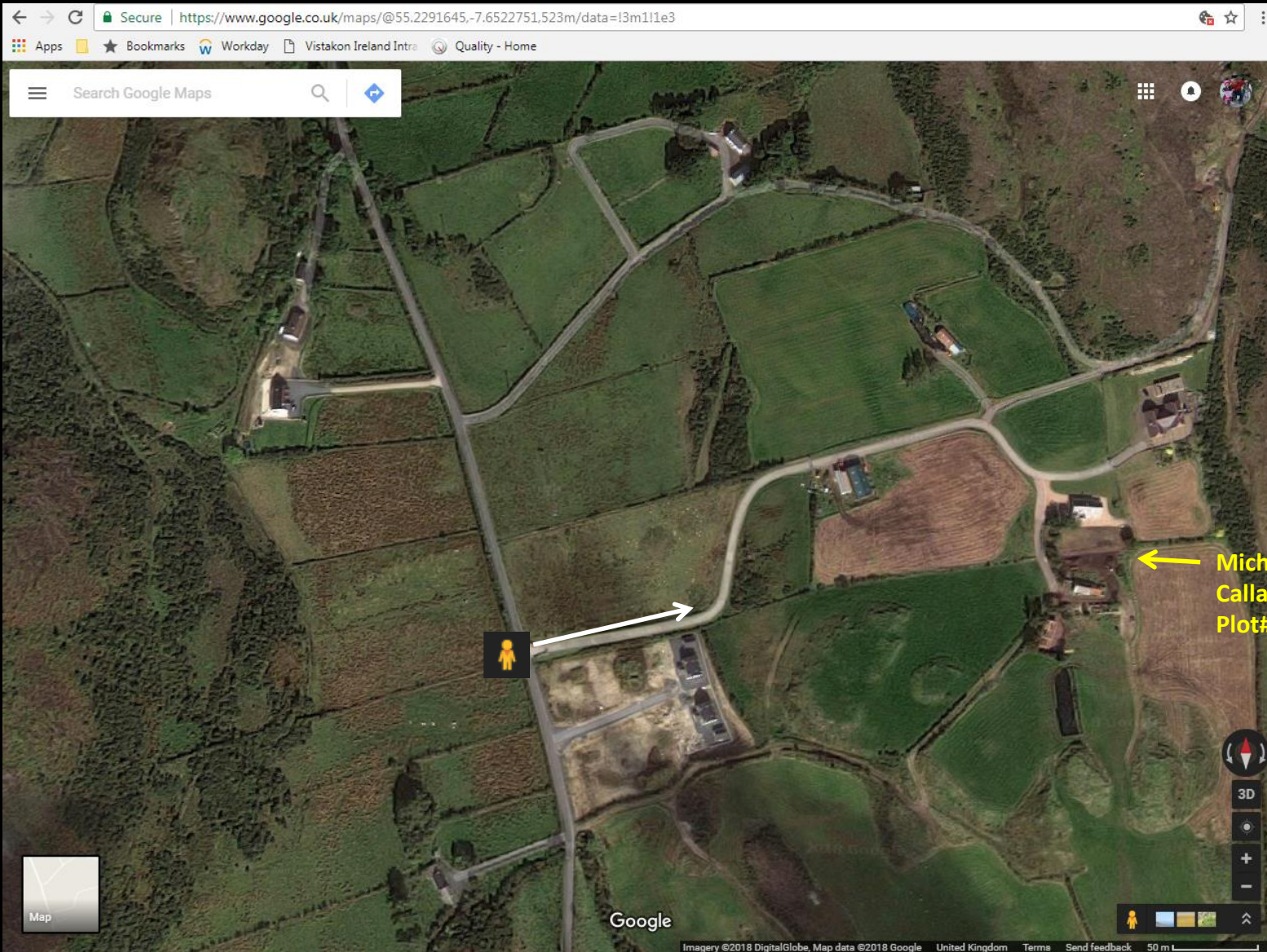

[Google maps - view of location - CLICK HERE](#)



55.2289874 -7.6525475

Sat Nav





[Google Maps - CLICK HERE](#)



1858 Griffith Valuation - Townland of Murren in Parish of Clondavaddog.

Plot# 2: William Callaghan - 59 Acres and medium House

Plot# 5: Michael Callaghan - 15 Acres of land

Plot# 4b: Michael Callaghan - 18 Acres (shared) and medium sized House

Plot# 4a: Winifred Callaghan - 18 Acres (shared) and large sized House

VALUATION OF TENEMENTS.

129

PARISH OF CLONDAVADDOG.

No. and Letters of Reference to Map.	Names.		Description of Tenement.	Area.	Rateable Annual Valuation.		Total Annual Valuation of Rateable Property.			
	Townlands and Occupiers.	Immediate Lessors.			Land.	Buildings.				
<b>MURREN.</b> (Ord. S. 8 & 9.)										
1 A	} Earl of Leitrim,	In fee,	Land,	102 3 15	1 5 0	—	} 3 5 0			
2 B				117 1 19	2 0 0	—				
2	} William Callaghan, John M'Kearn, .	} Earl of Leitrim,	} House, offices, and land, House, offices, & land,	59 3 5	4 10 0	0 10 0	5 0 0			
3				} Hugh M'Kearn, sen., Hugh M'Kearn, jun.,	} Same,	} House, offices, & land, House, offices, & land,	45 1 25	3 10 0	0 10 0	4 0 0
4							} Winifred Callaghan, Michael Callaghan,	} Same,	} House, offices, & land, House, offices, & land,	19 1 20
5	} Michael Callaghan, Michael Callaghan,	} Same,	} Land, House, offices, and land,	15 3 20	3 0 0	0 15 0				3 15 0
6				Daniel Coll,	Same,	27 1 0	3 5 0	—	3 5 0	
Total, . . .				386 3 24	24 10 0	3 10 0	28 0 0			
<b>KINNALOUGH.</b> (Ord. S. 8 & 17.)										